

# PLAT OF SURVEY AND PARTIAL TOPOGRAPHIC MAPPING THE NORTH 100' OF THE EAST 81.5' OF LOT 10 OF CHICAGO CLUB SUBDIVISION

LOCATED IN PART OF THE NE 1/4 OF THE NE 1/4 OF  
SECTION 31, TOWN 2 NORTH, RANGE 16 EAST  
TOWN OF DELAVAN, WALWORTH COUNTY, WISCONSIN

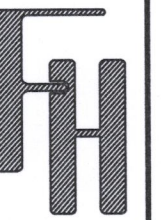

PLAT OF SURVEY  
3255 CHICAGO CLUB DRIVE  
DELAVAN, WISCONSIN

WORK ORDERED BY -  
GENEVIEVE ZOOK  
18 S. SEGOE ROAD  
MADISON, WISCONSIN 53705

FARRIS, HANSEN & ASSOCIATES, INC.  
ENGINEERING - ARCHITECTURE - SURVEYING  
7 RIDGWAY COURT P.O. BOX 437  
ELKHORN, WISCONSIN 53121  
OFFICE: (262) 723-2098 FAX: (262) 723-5886

REVISIONS  
2/25/22  
R60 Deck

PROJECT NO.  
10644

DATE:  
02/24/2022

SHEET NO.  
1 OF 1

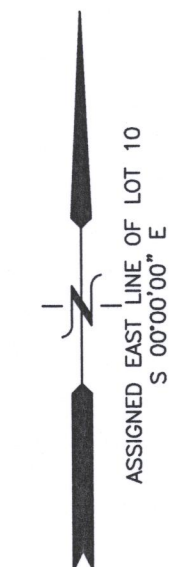

## LEGEND

- = FOUND IRON PIPE STAKE
- = FOUND IRON REBAR STAKE
- {XXX} = RECORDED AS

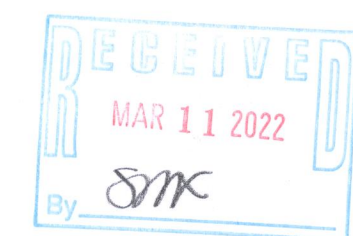

NOTE: COPIES OF THIS MAP TO WHICH THE FOLLOWING CERTIFICATE WILL APPLY SHOW THE SURVEYOR'S ORIGINAL SEAL AND SIGNATURE IN RED INK. COPIES BY ANY OTHER MEANS MAY HAVE ALTERATIONS WHICH DO NOT REPRESENT THE SURVEYOR'S WORK PRODUCT.

I HEREBY CERTIFY THAT THE ABOVE DESCRIBED PROPERTY HAS BEEN SURVEYED UNDER MY DIRECTION AND THAT THE ABOVE MAP IS A TRUE REPRESENTATION THEREOF AND SHOWS THE SIZE AND LOCATION OF THE PROPERTY AND ITS EXTERIOR BOUNDARIES. THIS SURVEY IS MADE FOR THE USE OF THE PRESENT OWNERS OF THE PROPERTY, AND ALSO THOSE WHO PURCHASE, MORTGAGE, OR GUARANTEE THE TITLE THERETO WITHIN ONE YEAR FROM THE DATE HEREOF.

DATED: 02/24/2022

*Christopher A. Hodges*  
CHRISTOPHER A. HODGES P.L.S. 2760  
PALMYRA WIS.



X:\Projects\10644\ACAD\10644.dwg

FCH-17

216-5901